federal register

Monday
March 9, 1992

Part IV

The President

Proclamation 6409—National Day of Prayer, 1992

Federal Register
Vol. 57, No. 46
Monday, March 9, 1992

Presidential Documents

Title 3—

The President

Proclamation 6409 of March 5, 1992

National Day of Prayer, 1992

By the President of the United States of America

A Proclamation

We live during a time of great and historic change, a time that has seen the rise of newly democratic nations and the fall of once firmly entrenched totalitarian regimes. While such progress is cause for optimism and hope, the dramatic pace of global developments and the uncertainty they generate can also leave us with a faint sense of anticipation and unease. As we seek to chart a proper course in a world that is changing by the hour, our observance of a National Day of Prayer reminds us that we can always place our trust in the steady, unfailing light that is the love of God.

Time and again, Scripture tells us of the constancy of the Almighty. Indeed, His kingdom is an everlasting kingdom, wrote the Psalmist, and His dominion endures throughout all generations.

Our ancestors trusted in the faithfulness of the Almighty, and they frequently turned to Him in humble, heartfelt prayer. When they finally reached these shores, the early settlers gave thanks for their very lives—and for the promise of freedom in a new land. Members of the Continental Congress began their deliberations with prayer, and later when members of that same body pledged their lives, their fortunes, and their sacred honor in support of our Nation's independence, they did so "with a firm reliance on the protection of Divine Providence."

Today we know that their trust was well placed; their faith, richly rewarded. The great American experiment in liberty and self-government has not only endured but prospered. The triumph of freedom in this country has inspired the advance of human rights and dignity around the globe.

Although much has transpired since our ancestors prayed for divine mercy and direction, this occasion calls us to remember, as did Ben Franklin and his contemporaries, "that God governs in the affairs of men." The One to whom George Washington turned when he knelt in the snow at Valley Forge is the same God who heard the prayers of President Lincoln nearly a century later during the darkest hours of the Civil War. While our needs today may be different, we are no less dependent on the help of Almighty God. Therefore, let us likewise seek His forgiveness, strength, and guidance.

Whatever our individual religious convictions may be, each of us is invited to join in this National Day of Prayer. Indeed, although we may find our own words to express it, each of us can echo this timeless prayer of Solomon, the ancient king who prayed for, and received, the gift of wisdom:

> The Lord our God be with us, as He was with our fathers; may He not leave us or forsake us; so that He may incline our hearts to Him, to walk in all His ways . . . . that all the peoples of the earth may know that the Lord is God; there is no other.

Since the approval of the joint resolution of the Congress on April 17, 1952, calling for the designation of a specific day to be set aside each year as a National Day of Prayer, recognition of such a day has become a cherished annual event. Each President since then has proclaimed a National Day of Prayer annually under the authority of that resolution, continuing a tradition that dates back to the Continental Congress. By Public Law 100–307, the first Thursday in May of each year has been set aside as a National Day of Prayer.

NOW, THEREFORE, I, GEORGE BUSH, President of the United States of America, do hereby proclaim May 7, 1992, as a National Day of Prayer. I urge all Americans to gather together on that day in homes and places of worship to pray, each after his or her own manner, in thanksgiving to Almighty God. On this occasion, let us also pray for His continued blessing upon our families and Nation.

IN WITNESS WHEREOF, I have hereunto set my hand this fifth day of March, in the year of our Lord nineteen hundred and ninety-two, and of the Independence of the United States of America the two hundred and sixteenth.

George Bush

[FR Doc. 92–5663
Filed 3–6–92; 10:36 am]
Billing code 3195–01–M

Reader Aids

Federal Register

Vol. 57, No. 46

Monday, March 9, 1992

INFORMATION AND ASSISTANCE

Federal Register

Index, finding aids & general information	202-523-5227
Public inspection desk	523-5215
Corrections to published documents	523-5237
Document drafting information	523-5237
Machine readable documents	523-3447

Code of Federal Regulations

Index, finding aids & general information	523-5227
Printing schedules	523-3419

Laws

Public Laws Update Service (numbers, dates, etc.)	523-6641
Additional information	523-5230

Presidential Documents

Executive orders and proclamations	523-5230
Public Papers of the Presidents	523-5230
Weekly Compilation of Presidential Documents	523-5230

The United States Government Manual

General information	523-5230

Other Services

Data base and machine readable specifications	523-3447
Guide to Record Retention Requirements	523-3187
Legal staff	523-4534
Privacy Act Compilation	523-3187
Public Laws Update Service (PLUS)	523-6641
TDD for the hearing impaired	523-5229

FEDERAL REGISTER PAGES AND DATES, MARCH

7315-7530 2
7531-7644 3
7645-7874 4
7875-8058 5
8059-8256 6
8257-8396 9

CFR PARTS AFFECTED DURING MARCH

At the end of each month, the Office of the Federal Register publishes separately a List of CFR Sections Affected (LSA), which lists parts and sections affected by documents published since the revision date of each title.

3 CFR

Proclamations:
6407 7873
6408 8255
6409 8395

Executive Orders:
1274 (Amended by EO 12790) 8057
12790 8057

Administrative Orders:
Presidential Determinations:
No. 92-15 of February 18, 1992 7315
No. 92-16 of February 18, 1992 7317
Memorandums:
February 18, 1992 7521

5 CFR

430 7319
532 7533

Proposed Rules:
842 7666
843 7666

10 CFR

Proposed Rules:
Ch. I 7327, 7893
35 8282
61 8093
73 7645
II 7327
III 7327
X 7327

12 CFR

204 8059
325 7646
337 7647

Proposed Rules:
Ch. III 8282
204 8096
337 7669
615 7672

14 CFR

39 ..... 7649, 8060-8063, 8257-8261

Proposed Rules:
Ch. I 7893
39 ..... 7328-7338, 7559-7562, 7673-7684, 7894, 7895

16 CFR

Proposed Rules:
1500 7686

17 CFR

Proposed Rules:
4 7435

19 CFR

Proposed Rules:
Ch. I 8283

21 CFR

14 8064
101 8174
106 7435
173 8065
510 7651
520 7651
524 7651
546 7651
548 7652
558 ..... 7651, 7652
573 7875

Proposed Rules:
5 ..... 8188, 8189
20 ..... 8177, 8188
100 ..... 8179, 8188
101 ..... 8177, 8183, 8185-8191
105 ..... 8188, 8189
130 ..... 8184, 8188
357 7647
890 7339

24 CFR

905 8065
965 8065
968 8065

Proposed Rules:
3280 8284

26 CFR

1 8073
301 7545
48 7653

Proposed Rules:
1 ..... 7340, 7347, 7563, 8098

27 CFR

Proposed Rules:
Ch. I 8101

28 CFR

0 7876
16 (2 documents) 8262, 8263

29 CFR

1910 ..... 7847, 7877
1926 7877

Proposed Rules:
103 7897
1910 8101

30 CFR

77 7468

Proposed Rules:
56 8102

57 8102
58 7900
70 8102
71 8102
72 7900
75 8102
77 8102
701 8102
780 8102
784 8102
816 8102
817 8102

31 CFR

Proposed Rules:
Ch. II 8286
91 7686
92 7686
100 7686
Subchapter A 7564

32 CFR

155 7878
287 8074
350 7547

33 CFR

117 ..... 7655, 7879
165 8265
Proposed Rules:
100 7348
402 8103

38 CFR

3 ..... 7847, 8267
36 7655

40 CFR

35 8074
47 8390
52 ..... 7549, 7550, 8075–8082, 8268
61 8012
148 8086
261 7628
264 8086
265 8086
268 8086
271 ..... 7552, 7553, 7321, 8089
799 7656
Proposed Rules:
Ch. I 7564, 8286
52 ..... 7900, 8104
58 ..... 7636, 7687
61 8017
180 ..... 7701, 7703, 8106
261 7636
750 7349
761 7349

41 CFR

301–9 8090
301–11 8090

42 CFR

124 8271
417 8194
431 8194
434 8194
483 8194
484 8194
489 8194
498 8194

45 CFR

Ch. XXIV 7321
Proposed Rules:
641 7355

46 CFR

10 7326
68 7640
Proposed Rules:
381 8287

47 CFR

1 ..... 7879, 8272
2 8272
5 7879
63 7883
73 ..... 7660, 7661, 7885, 7886, 8278
76 8278
95 8272
Proposed Rules:
73 ..... 7704, 7902

48 CFR

513 7555
522 7555
1809 8279

49 CFR

587 7556
Proposed Rules:
110 7474
198 7705
571 7712
1141 8108

50 CFR

646 7886
672 8280
685 7661
Proposed Rules:
23 ..... 7713, 7719

LIST OF PUBLIC LAWS

This is a continuing list of public bills from the current session of Congress which have become Federal laws. It may be used in conjunction with "P L U S" (Public Laws Update Service) on 202–523–6641. The text of laws is not published in the **Federal Register** but may be ordered in individual pamphlet form (referred to as "slip laws") from the Superintendent of Documents, U.S. Government Printing Office, Washington, DC 20402 (phone, 202–512–2470).

H.R. 476/P.L. 102–249

Michigan Scenic Rivers Act of 1991. (Mar. 3, 1992; 106 Stat. 45; 8 pages) Price: $1.00

Last List March 6, 1992

CFR CHECKLIST

This checklist, prepared by the Office of the Federal Register, is published weekly. It is arranged in the order of CFR titles, stock numbers, prices, and revision dates.

An asterisk (*) precedes each entry that has been issued since last week and which is now available for sale at the Government Printing Office.

A checklist of current CFR volumes comprising a complete CFR set, also appears in the latest issue of the LSA (List of CFR Sections Affected), which is revised monthly.

The annual rate for subscription to all revised volumes is $620.00 domestic, $155.00 additional for foreign mailing.

Mail orders to the Superintendent of Documents, Attn: New Orders, P.O. Box 371954, Pittsburgh, PA 15250-7954. All orders must be accompanied by remittance (check, money order, GPO Deposit Account, VISA, or Master Card). Charge orders may be telephoned to the GPO Order Desk, Monday through Friday, at (202) 783-3238 from 8:00 a.m. to 4:00 p.m. eastern time, or FAX your charge orders to (202) 512-2233.

Title	Stock Number	Price	Revision Date
1, 2 (2 Reserved)	(869-017-00001-9)	$13.00	Jan. 1, 1992
3 (1990 Compilation and Parts 100 and 101)	(869-013-00002-1)	14.00	[1] Jan. 1, 1991
4	(869-013-00003-0)	15.00	Jan. 1, 1991
5 Parts:			
1-699	(869-013-00004-8)	17.00	Jan. 1, 1991
700-1199	(869-013-00005-6)	13.00	Jan. 1, 1991
1200-End, 6 (6 Reserved)	(869-013-00006-4)	18.00	Jan. 1, 1991
7 Parts:			
0-26	(869-013-00007-2)	15.00	Jan. 1, 1991
*27-45	(869-017-00006-1)	12.00	Jan. 1, 1992
46-51	(869-013-00009-9)	17.00	Jan. 1, 1991
52	(869-013-00010-2)	24.00	Jan. 1, 1991
53-209	(869-013-00011-1)	18.00	Jan. 1, 1991
210-299	(869-013-00012-9)	24.00	Jan. 1, 1991
300-399	(869-013-00013-7)	12.00	Jan. 1, 1991
400-699	(869-017-00014-1)	15.00	Jan. 1, 1992
700-899	(869-013-00015-3)	19.00	Jan. 1, 1991
900-999	(869-013-00016-1)	28.00	Jan. 1, 1991
1000-1059	(869-013-00017-0)	17.00	Jan. 1, 1991
1060-1119	(869-013-00018-8)	12.00	Jan. 1, 1991
1120-1199	(869-013-00019-6)	10.00	Jan. 1, 1991
1200-1499	(869-013-00020-0)	18.00	Jan. 1, 1991
1500-1899	(869-013-00021-8)	12.00	Jan. 1, 1991
1900-1939	(869-013-00022-6)	11.00	Jan. 1, 1991
1940-1949	(869-013-00023-4)	22.00	Jan. 1, 1991
1950-1999	(869-013-00024-2)	25.00	Jan. 1, 1991
2000-End	(869-013-00025-1)	10.00	Jan. 1, 1991
8	(869-013-00026-9)	14.00	Jan. 1, 1991
9 Parts:			
1-199	(869-013-00027-7)	21.00	Jan. 1, 1991
200-End	(869-013-00028-5)	18.00	Jan. 1, 1991
10 Parts:			
0-50	(869-013-00029-3)	21.00	Jan. 1, 1991
51-199	(869-013-00030-7)	17.00	Jan. 1, 1991
200-399	(869-013-00031-5)	13.00	[4] Jan. 1, 1987
400-499	(869-013-00032-3)	20.00	Jan. 1, 1991
500-End	(869-013-00033-1)	27.00	Jan. 1, 1991
11	(869-013-00034-0)	12.00	Jan. 1, 1991
12 Parts:			
1-199	(869-017-00035-3)	13.00	Jan. 1, 1992
200-219	(869-013-00036-6)	12.00	Jan. 1, 1991
220-299	(869-013-00037-4)	21.00	Jan. 1, 1991
300-499	(869-013-00038-2)	17.00	Jan. 1, 1991
500-599	(869-017-00039-6)	17.00	Jan. 1, 1992
600-End	(869-013-00040-4)	19.00	Jan. 1, 1991
13	(869-013-00041-2)	24.00	Jan. 1, 1991
14 Parts:			
1-59	(869-013-00042-1)	25.00	Jan. 1, 1991
60-139	(869-013-00043-9)	21.00	Jan. 1, 1991
140-199	(869-017-00044-2)	11.00	Jan. 1, 1992
200-1199	(869-013-00045-5)	20.00	Jan. 1, 1991
1200-End	(869-013-00046-3)	13.00	Jan 1, 1991
15 Parts:			
0-299	(869-013-00047-1)	12.00	Jan. 1, 1991
300-799	(869-013-00048-0)	22.00	Jan. 1, 1991
*800-End	(869-017-00049-3)	17.00	Jan. 1, 1992
16 Parts:			
0-149	(869-013-00050-1)	5.50	Jan. 1, 1991
150-999	(869-013-00051-0)	14.00	Jan. 1, 1991
1000-End	(869-013-00052-8)	19.00	Jan. 1, 1991
17 Parts:			
1-199	(869-013-00054-4)	15.00	Apr. 1, 1991
200-239	(869-013-00055-2)	16.00	Apr. 1, 1991
240-End	(869-013-00056-1)	23.00	Apr. 1, 1991
18 Parts:			
1-149	(869-013-00057-9)	15.00	Apr. 1, 1991
150-279	(869-013-00058-7)	15.00	Apr. 1, 1991
280-399	(869-013-00059-5)	13.00	Apr. 1, 1991
400-End	(869-013-00060-9)	9.00	Apr. 1, 1991
19 Parts:			
1-199	(869-013-00061-7)	28.00	Apr. 1, 1991
200-End	(869-013-00062-5)	9.50	Apr. 1, 1991
20 Parts:			
1-399	(869-013-00063-3)	16.00	Apr. 1, 1991
400-499	(869-013-00064-1)	25.00	Apr. 1, 1991
500-End	(869-013-00065-0)	21.00	Apr. 1, 1991
21 Parts:			
1-99	(869-013-00066-8)	12.00	Apr. 1, 1991
100-169	(869-013-00067-6)	13.00	Apr. 1, 1991
170-199	(869-013-00068-4)	17.00	Apr. 1, 1991
200-299	(869-013-00069-2)	5.50	Apr. 1, 1991
300-499	(869-013-00070-6)	28.00	Apr. 1, 1991
500-599	(869-013-00071-4)	20.00	Apr. 1, 1991
600-799	(869-013-00072-2)	7.00	Apr. 1, 1991
800-1299	(869-013-00073-1)	18.00	Apr. 1, 1991
1300-End	(869-013-00074-9)	7.50	Apr. 1, 1991
22 Parts:			
1-299	(869-013-00075-7)	25.00	Apr. 1, 1991
300-End	(869-013-00076-5)	18.00	Apr. 1, 1991
23	(869-013-00077-3)	17.00	Apr. 1, 1991
24 Parts:			
0-199	(869-013-00078-1)	25.00	Apr. 1, 1991
200-499	(869-013-00079-0)	27.00	Apr. 1, 1991
500-699	(869-013-00080-3)	13.00	Apr. 1, 1991
700-1699	(869-013-00081-1)	26.00	Apr. 1, 1991
1700-End	(869-013-00082-0)	13.00	[5] Apr. 1, 1990
25	(869-013-00083-8)	25.00	Apr. 1, 1991
26 Parts:			
§§ 1.0-1-1.60	(869-013-00084-6)	17.00	Apr. 1, 1991
§§ 1.61-1.169	(869-013-00085-4)	28.00	Apr. 1, 1991
§§ 1.170-1.300	(869-013-00086-2)	18.00	Apr. 1, 1991
§§ 1.301-1.400	(869-013-00087-1)	17.00	Apr. 1, 1991
§§ 1.401-1.500	(869-013-00088-9)	30.00	Apr. 1, 1991
§§ 1.501-1.640	(869-013-00089-7)	16.00	Apr. 1, 1991
§§ 1.641-1.850	(869-013-00090-1)	19.00	[5] Apr. 1, 1990
§§ 1.851-1.907	(869-013-00091-9)	20.00	Apr. 1, 1991
§§ 1.908-1.1000	(869-013-00092-7)	22.00	Apr. 1, 1991
§§ 1.1001-1.1400	(869-013-00093-5)	18.00	[5] Apr. 1, 1990
§§ 1.1401-End	(869-013-00094-3)	24.00	Apr. 1, 1991
2-29	(869-013-00095-1)	21.00	Apr. 1, 1991
30-39	(869-013-00096-0)	14.00	Apr. 1, 1991
40-49	(869-013-00097-8)	11.00	Apr. 1, 1991
50-299	(869-013-00098-6)	15.00	Apr 1, 1991
300-499	(869-013-00099-4)	17.00	Apr. 1, 1991
500-599	(869-013-00100-1)	6.00	[5] Apr. 1, 1990

Title	Stock Number	Price	Revision Date
600–End	(869–013–00101–0)	6.50	Apr. 1, 1991
27 Parts:			
1–199	(869–013–00102–8)	29.00	Apr. 1, 1991
200–End	(869–013–00103–6)	11.00	Apr. 1, 1991
28	(869–013–00104–4)	28.00	July 1, 1991
29 Parts:			
0–99	(869–013–00105–2)	18.00	July 1, 1991
100–499	(869–013–00106–1)	7.50	July 1, 1991
500–899	(869–013–00107–9)	27.00	July 1, 1991
900–1899	(869–013–00108–7)	12.00	July 1, 1991
1900–1910 (§§ 1901.1 to 1910.999)	(869–013–00109–5)	24.00	July 1, 1991
1910 (§§ 1910.1000 to end)	(869–013–00110–9)	14.00	July 1, 1991
1911–1925	(869–013–00111–7)	9.00	[6] July 1, 1989
1926	(869–013–00112–5)	12.00	July 1, 1991
1927–End	(869–013–00113–3)	25.00	July 1, 1991
30 Parts:			
1–199	(869–013–00114–1)	22.00	July 1, 1991
200–699	(869–013–00115–0)	15.00	July 1, 1991
700–End	(869–013–00116–8)	21.00	July 1, 1991
31 Parts:			
0–199	(869–013–00117–6)	15.00	July 1, 1991
200–End	(869–013–00118–4)	20.00	July 1, 1991
32 Parts:			
1–39, Vol. I		15.00	[2] July 1, 1984
1–39, Vol. II		19.00	[2] July 1, 1984
1–39, Vol. III		18.00	[2] July 1, 1984
1–189	(869–013–00119–2)	25.00	July 1, 1991
190–399	(869–013–00120–6)	29.00	July 1, 1991
400–629	(869–013–00121–4)	26.00	July 1, 1991
630–699	(869–013–00122–2)	14.00	July 1, 1991
700–799	(869–013–00123–1)	17.00	July 1, 1991
800–End	(869–013–00124–9)	18.00	July 1, 1991
33 Parts:			
1–124	(869–013–00125–7)	15.00	July 1, 1991
125–199	(869–013–00126–5)	18.00	July 1, 1991
200–End	(869–013–00127–3)	20.00	July 1, 1991
34 Parts:			
1–299	(869–013–00128–1)	24.00	July 1, 1991
300–399	(869–013–00129–0)	14.00	July 1, 1991
400–End	(869–013–00130–3)	26.00	July 1, 1991
35	(869–013–00131–1)	10.00	July 1, 1991
36 Parts:			
1–199	(869–013–00132–0)	13.00	July 1, 1991
200–End	(869–013–00133–8)	26.00	July 1, 1991
37	(869–013–00134–6)	15.00	July 1, 1991
38 Parts:			
0–17	(869–013–00135–4)	24.00	July 1, 1991
18–End	(869–013–00136–2)	22.00	July 1, 1991
39	(869–013–00137–1)	14.00	July 1, 1991
40 Parts:			
1–51	(869–013–00138–9)	27.00	July 1, 1991
52	(869–013–00139–7)	28.00	July 1, 1991
53–60	(869–013–00140–1)	31.00	July 1, 1991
61–80	(869–013–00141–9)	14.00	July 1, 1991
81–85	(869–013–00142–7)	11.00	July 1, 1991
86–99	(869–013–00143–5)	29.00	July 1, 1991
100–149	(869–013–00144–3)	30.00	July 1, 1991
150–189	(869–013–00145–1)	20.00	July 1, 1991
190–259	(869–013–00146–0)	13.00	July 1, 1991
260–299	(869–013–00147–8)	31.00	July 1, 1991
300–399	(869–013–00148–6)	13.00	July 1, 1991
400–424	(869–013–00149–4)	23.00	July 1, 1991
425–699	(869–013–00150–8)	23.00	[6] July 1, 1989
700–789	(869–013–00151–6)	20.00	July 1, 1991
790–End	(869–013–00152–4)	22.00	July 1, 1991
41 Chapters:			
1, 1–1 to 1–10		13.00	[3] July 1, 1984
1, 1–11 to Appendix, 2 (2 Reserved)		13.00	[3] July 1, 1984
3–6		14.00	[3] July 1, 1984
7		6.00	[3] July 1, 1984
8		4.50	[3] July 1, 1984
9		13.00	[3] July 1, 1984
10–17		9.50	[3] July 1, 1984
18, Vol. I, Parts 1–5		13.00	[3] July 1, 1984
18, Vol. II, Parts 6–19		13.00	[3] July 1, 1984
18, Vol. III, Parts 20–52		13.00	[3] July 1, 1984
19–100		13.00	[3] July 1, 1984
1–100	(869–013–00153–2)	8.50	[7] July 1, 1990
101	(869–013–00154–1)	22.00	July 1, 1991
102–200	(869–013–00155–9)	11.00	July 1, 1991
201–End	(869–013–00156–7)	10.00	July 1, 1991
42 Parts:			
1–60	(869–013–00157–5)	17.00	Oct. 1, 1991
61–399	(869–013–00158–3)	5.50	Oct. 1, 1991
400–429	(869–013–00159–1)	21.00	Oct. 1, 1991
430–End	(869–013–00160–5)	26.00	Oct. 1, 1991
43 Parts:			
1–999	(869–013–00161–3)	20.00	Oct. 1, 1991
1000–3999	(869–013–00162–1)	26.00	Oct. 1, 1991
4000–End	(869–013–00163–0)	12.00	Oct. 1, 1991
44	(869–013–00164–8)	22.00	Oct. 1, 1991
45 Parts:			
1–199	(869–013–00165–6)	18.00	Oct. 1, 1991
200–499	(869–013–00166–4)	12.00	Oct. 1, 1991
500–1199	(869–013–00167–2)	26.00	Oct. 1, 1991
1200–End	(869–013–00168–1)	19.00	Oct. 1, 1991
46 Parts:			
1–40	(869–013–00169–9)	15.00	Oct. 1, 1991
41–69	(869–013–00170–2)	14.00	Oct. 1, 1991
70–89	(869–013–00171–1)	7.00	Oct. 1, 1991
90–139	(869–013–00172–9)	12.00	Oct. 1, 1991
140–155	(869–013–00173–7)	10.00	Oct. 1, 1991
156–165	(869–013–00174–5)	14.00	Oct. 1, 1991
166–199	(869–013–00175–3)	14.00	Oct. 1, 1991
200–499	(869–013–00176–1)	20.00	Oct. 1, 1991
500–End	(869–013–00177–0)	11.00	Oct. 1, 1991
47 Parts:			
0–19	(869–013–00178–8)	19.00	Oct. 1, 1991
20–39	(869–013–00179–6)	19.00	Oct. 1, 1991
40–69	(869–013–00180–0)	10.00	Oct. 1, 1991
70–79	(869–013–00181–8)	18.00	Oct. 1, 1991
80–End	(869–013–00182–6)	20.00	Oct. 1, 1991
48 Chapters:			
1 (Parts 1–51)	(869–013–00183–4)	31.00	Oct. 1, 1991
1 (Parts 52–99)	(869–013–00184–2)	19.00	Oct. 1, 1991
2 (Parts 201–251)	(869–011–00185–8)	19.00	Oct. 1, 1990
2 (Parts 252–299)	(869–013–00186–9)	10.00	Dec. 31, 1991
3–6	(869–013–00187–7)	19.00	Oct. 1, 1991
7–14	(869–013–00188–5)	26.00	Oct. 1, 1991
15–End	(869–013–00189–3)	30.00	Oct. 1, 1991
49 Parts:			
1–99	(869–013–00190–7)	20.00	Oct. 1, 1991
100–177	(869–011–00191–2)	27.00	Oct. 1, 1990
178–199	(869–011–00192–1)	22.00	Oct. 1, 1990
200–399	(869–013–00193–1)	22.00	Oct. 1, 1991
400–999	(869–013–00194–0)	27.00	Oct. 1, 1991
1000–1199	(869–013–00195–8)	17.00	Oct. 1, 1991
1200–End	(869–013–00196–6)	19.00	Oct. 1, 1991
50 Parts:			
1–199	(869–013–00197–4)	21.00	Oct. 1, 1991
200–599	(869–013–00198–2)	17.00	Oct. 1, 1991
600–End	(869–013–00199–1)	17.00	Oct. 1, 1991
CFR Index and Findings Aids	(869–013–00053–6)	30.00	Jan. 1, 1991

Title	Stock Number	Price	Revision Date
Complete 1992 CFR set		620.00	1992
Microfiche CFR Edition:			
Complete set (one-time mailing)		185.00	1989
Complete set (one-time mailing)		188.00	1990
Subscription (mailed as issued)		188.00	1991
Subscription (mailed as issued)		188.00	1992
Individual copies		2.00	1992

[1] Because Title 3 is an annual compilation, this volume and all previous volumes should be retained as a permanent reference source.

[2] The July 1, 1985 edition of 32 CFR Parts 1–189 contains a note only for Parts 1–39 inclusive. For the full text of the Defense Acquisition Regulations in Parts 1–39, consult the three CFR volumes issued as of July 1, 1984, containing those parts.

[3] The July 1, 1985 edition of 41 CFR Chapters 1–100 contains a note only for Chapters 1 to 49 inclusive. For the full text of procurement regulations in Chapters 1 to 49, consult the eleven CFR volumes issued as of July 1, 1984 containing those chapters.

[4] No amendments to this volume were promulgated during the period Jan. 1, 1987 to Dec. 31, 1990. The CFR volume issued January 1, 1987, should be retained.

[5] No amendments to this volume were promulgated during the period Apr. 1, 1990 to Mar. 31, 1991. The CFR volume issued April 1, 1990, should be retained.

[6] No amendments to this volume were promulgated during the period July 1, 1989 to June 30, 1991. The CFR volume issued July 1, 1989, should be retained.

[7] No amendments to this volume were promulgated during the period July 1, 1990 to June 30, 1991. The CFR volume issued July 1, 1990, should be retained

Public Laws

102d Congress, 2nd Session, 1992

Pamphlet prints of public laws, often referred to as slip laws, are the initial publication of Federal laws upon enactment and are printed as soon as possible after approval by the President. Legislative history references appear on each law. Subscription service includes all public laws, issued irregularly upon enactment, for the 102d Congress, 2nd Session, 1992.

(Individual laws also may be purchased from the Superintendent of Documents, Washington, DC 20402-9328. Prices vary. See Reader Aids Section of the Federal Register for announcements of newly enacted laws and prices).

Superintendent of Documents **Subscriptions** Order Form

Order Processing Code:
*** 6216**

☐ **YES**, enter my subscription(s) as follows:

S3

Charge your order. It's Easy! MasterCard VISA

To fax your orders (202) 512-2233

_____ subscriptions to **PUBLIC LAWS** for the 102d Congress, 2nd Session, 1992 for $119 per subscription.

The total cost of my order is $_____. International customers please add 25%. Prices include regular domestic postage and handling and are subject to change.

(Company or Personal Name) (Please type or print)

(Additional address/attention line)

(Street address)

(City, State, ZIP Code)

(Daytime phone including area code)

(Purchase Order No.)

May we make your name/address available to other mailers? YES ☐ NO ☐

Please Choose Method of Payment:

☐ Check Payable to the Superintendent of Documents

☐ GPO Deposit Account ☐☐☐☐☐☐☐-☐

☐ VISA or MasterCard Account

☐☐☐☐☐☐☐☐☐☐☐☐☐☐☐☐☐☐☐☐

☐☐☐☐ (Credit card expiration date)

Thank you for your order!

(Authorizing Signature) (1/92)

Mail To: New Orders, Superintendent of Documents
P.O. Box 371954, Pittsburgh, PA 15250-7954

Order Now!

The United States Government Manual 1991/92

As the official handbook of the Federal Government, the *Manual* is the best source of information on the activities, functions, organization, and principal officials of the agencies of the legislative, judicial, and executive branches. It also includes information on quasi-official agencies and international organizations in which the United States participates.

Particularly helpful for those interested in where to go and who to see about a subject of particular concern is each agency's "Sources of Information" section, which provides addresses and telephone numbers for use in obtaining specifics on consumer activities, contracts and grants, employment, publications and films, and many other areas of citizen interest. The *Manual* also includes comprehensive name and agency/subject indexes.

Of significant historical interest is Appendix C, which lists the agencies and functions of the Federal Government abolished, transferred, or changed in name subsequent to March 4, 1933.

The *Manual* is published by the Office of the Federal Register, National Archives and Records Administration.

$23.00 per copy

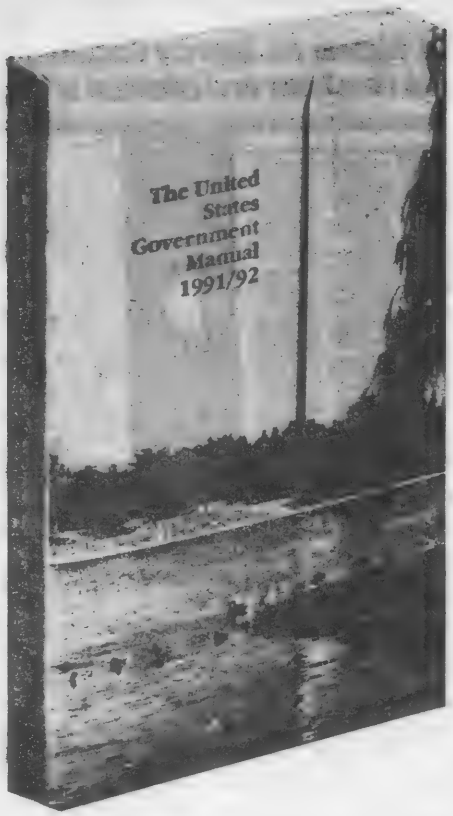

Superintendent of Documents **Publications** Order Form

P3

Order processing code:
* 6901

☐ **YES**, please send me the following:

Charge your order. It's Easy! MasterCard VISA

To fax your orders 202-512-2250

_____ copies of THE UNITED STATES GOVERNMENT MANUAL, 1991/92 at $23.00 per copy. S/N 069-000-00041-0.

The total cost of my order is $_____. International customers please add 25%. Prices include regular domestic postage and handling and are subject to change.

(Company or Personal Name) (Please type or print)

(Additional address/attention line)

(Street address)

(City, State, ZIP Code)

(Daytime phone including area code)

(Purchase Order No.)

May we make your name/address available to other mailers? YES ☐ NO ☐

Please Choose Method of Payment:

☐ Check Payable to the Superintendent of Documents

☐ GPO Deposit Account ☐☐☐☐☐☐☐ – ☐

☐ VISA or MasterCard Account

☐☐☐☐☐☐☐☐☐☐☐☐☐☐☐☐☐☐☐☐

☐☐☐☐ (Credit card expiration date)

Thank you for your order!

(Authorizing Signature) (Rev. 11-90)

Mail To: New Orders, Superintendent of Documents
P.O. Box 371954, Pittsburgh, PA 15250-7954

The Federal Register

Regulations appear as agency documents which are published daily in the **Federal Register** and codified annually in the **Code of Federal Regulations**

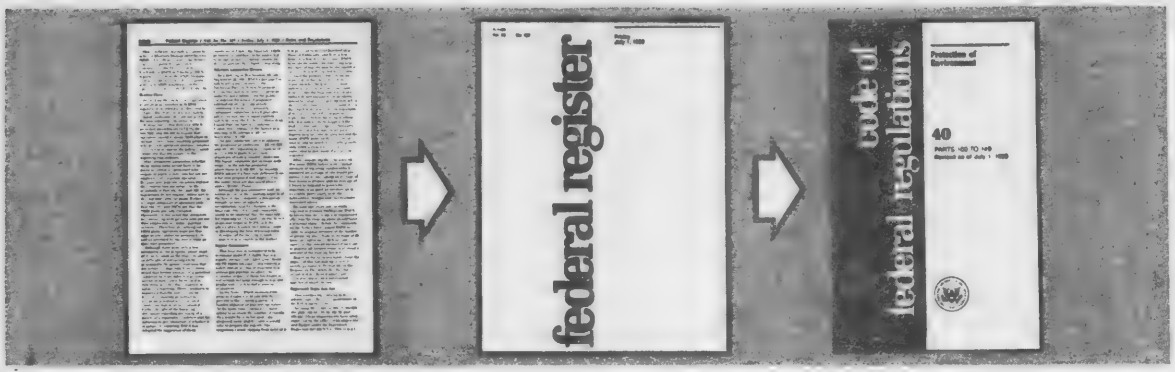

The **Federal Register**, published daily, is the official publication for notifying the public of proposed and final regulations. It is the tool for you to use to participate in the rulemaking process by commenting on the proposed regulations. And it keeps you up to date on the Federal regulations currently in effect.

Mailed monthly as part of a **Federal Register** subscription are: the LSA (List of CFR Sections Affected) which leads users of the **Code of Federal Regulations** to amendatory actions published in the daily **Federal Register**; and the cumulative **Federal Register Index.**

The **Code of Federal Regulations** (CFR) comprising approximately 196 volumes contains the annual codification of the final regulations printed in the **Federal Register**. Each of the 50 titles is updated annually.

Individual copies are separately priced. A price list of current **CFR** volumes appears both in the **Federal Register** each Monday and the monthly **LSA** (List of **CFR** Sections Affected). Price inquiries may be made to the Superintendent of Documents, or the Office of the Federal Register.

Superintendent of Documents Subscription Order Form

Order Processing Code:
***6463**

Charge your order. It's easy! MasterCard VISA

Charge orders may be telephoned to the GPO order desk at (202) 783-3238 from 8:00 a.m. to 4:00 p.m. eastern time, Monday-Friday (except holidays)

☐ **YES,** please send me the following indicated subscriptions:

- **Federal Register**
  - **Paper:**
    ___$340 for one year
    ___$170 for six-months
  - **24 x Microfiche Format:**
    ___$195 for one year
    ___$97.50 for six-months
  - **Magnetic tape:**
    ___$37,500 for one year
    ___$18,750 for six-months
- **Code of Federal Regulations**
  - **Paper**
    ___$620 for one year
  - **24 x Microfiche Format:**
    ___$188 for one year
  - **Magnetic tape:**
    ___$21,750 for one year

1. The total cost of my order is $_____. All prices include regular domestic postage and handling and are subject to change. International customers please add 25%.

Please Type or Print

2. _____
(Company or personal name)
_____
(Additional address/attention line)
_____
(Street address)
_____
(City, State, ZIP Code)
(_____) _____
(Daytime phone including area code)

3. **Please choose method of payment:**
☐ Check payable to the Superintendent of Documents
☐ GPO Deposit Account ☐☐☐☐☐☐☐-☐
☐ VISA or MasterCard Account
☐☐☐☐☐☐☐☐☐☐☐☐☐☐☐☐☐☐☐☐
_____ ***Thank you for your order!***
(Credit card expiration date)
_____
(Signature) (Rev. 2/90)

4. **Mail To:** Superintendent of Documents, Government Printing Office, Washington, D.C. 20402-9371

Microfiche Editions Available...

Federal Register

The Federal Register is published daily in 24x microfiche format and mailed to subscribers the following day via first class mail. As part of a microfiche Federal Register subscription, the LSA (List of CFR Sections Affected) and the Cumulative Federal Register Index are mailed monthly.

Code of Federal Regulations

The Code of Federal Regulations, comprising approximately 196 volumes and revised at least once a year on a quarterly basis, is published in 24x microfiche format and the current year's volumes are mailed to subscribers as issued.

Microfiche Subscription Prices:

Federal Register:

One year: $195
Six months: $97.50

Code of Federal Regulations:

Current year (as issued): $188

Superintendent of Documents Subscriptions Order Form

Order Processing Code:
*** 6462**

Charge your order. It's easy! MasterCard VISA

Charge orders may be telephoned to the GPO order desk at (202) 783-3238 from 8:00 a.m. to 4:00 p.m. eastern time, Monday-Friday (except holidays)

☐ **YES,** please send me the following indicated subscriptions:

24x MICROFICHE FORMAT:

____ Federal Register: ____ One year: $195 ____ Six months: $97.50

____ Code of Federal Regulations: ____ Current year: $188

1. The total cost of my order is $_____ . All prices include regular domestic postage and handling and are subject to change. International customers please add 25%.

Please Type or Print

2. _____
(Company or personal name)

_____
(Additional address/attention line)

_____
(Street address)

_____
(City, State, ZIP Code)

(_____) _____
(Daytime phone including area code)

3. **Please choose method of payment:**

☐ Check payable to the Superintendent of Documents
☐ GPO Deposit Account ☐☐☐☐☐☐☐-☐
☐ VISA or MasterCard Account
☐☐☐☐☐☐☐☐☐☐☐☐☐☐☐☐☐☐☐☐

_____
(Credit card expiration date)

Thank you for your order!

_____
(Signature)

4. **Mail To:** Superintendent of Documents, Government Printing Office, Washington, D.C. 20402-9371 (Rev. 2/90)

New Publication

List of CFR Sections Affected

1973-1985

A Research Guide

These four volumes contain a compilation of the "List of CFR Sections Affected (LSA)" for the years 1973 through 1985. Reference to these tables will enable the user to find the precise text of CFR provisions which were in force and effect on any given date during the period covered.

Volume I (Titles 1 thru 16).....$27.00
Stock Number 069-000-00029-1

Volume II (Titles 17 thru 27).....$25.00
Stock Number 069-000-00030-4

Volume III (Titles 28 thru 41).....$28.00
Stock Number 069-000-00031-2

Volume IV (Titles 42 thru 50).....$25.00
Stock Number 069-000-00032-1

Superintendent of Documents **Publications** Order Form

Order Processing Code:
***6962**

Charge your order. It's easy! MasterCard VISA

To fax your orders and inquiries—(202) 275-2529

Please Type or Print (Form is aligned for typewriter use.)

Prices include regular domestic postage and handling and are good through 7/91. After this date, please call Order and Information Desk at 202-783-3238 to verify prices. International customers please add 25%.

Qty.	Stock Number	Title	Price Each	Total Price
1	021-602-00001-9	Catalog—Bestselling Government Books	FREE	FREE
			Total for Publications	

(Company or personal name) (Please type or print)

(Additional address/attention line)

(Street address)

(City, State, ZIP Code)

( )
(Daytime phone including area code)

Mail To: Superintendent of Documents
Government Printing Office
Washington, DC 20402-9325

Please Choose Method of Payment:

☐ Check payable to the Superintendent of Documents

☐ GPO Deposit Account ☐☐☐☐☐☐☐ – ☐

☐ VISA or MasterCard Account

(Credit card expiration date)

Thank you for your order!

(Signature)

Rev 1-91

The authentic text behind the news . . .

The Weekly Compilation of **Presidential Documents**

Administration of George Bush

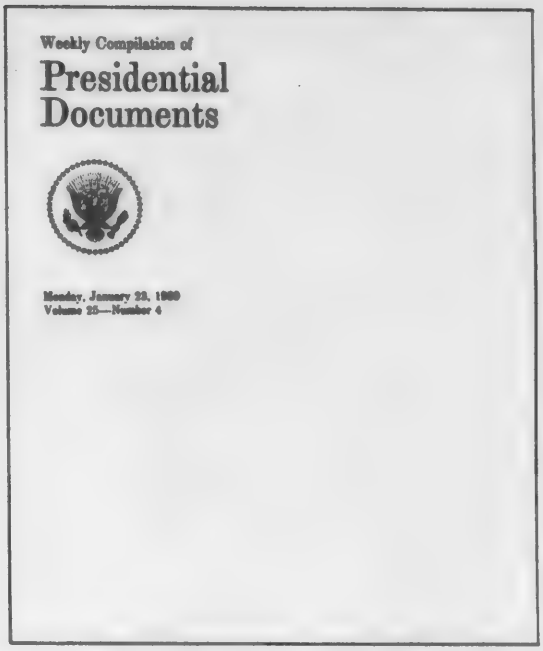

This unique service provides up-to-date information on Presidential policies and announcements. It contains the full text of the President's public speeches, statements, messages to Congress, news conferences, personnel appointments and nominations, and other Presidential materials released by the White House.

The Weekly Compilation carries a Monday dateline and covers materials released during the preceding week. Each issue contains an Index of Contents and a Cumulative Index to Prior Issues.

Separate indexes are published periodically. Other features include lists of acts approved by the President, nominations submitted to the Senate, a checklist of White House press releases, and a digest of other Presidential activities and White House announcements.

Published by the Office of the Federal Register, National Archives and Records Administration.

Superintendent of Documents Subscriptions Order Form

Order Processing Code
***6466**

Charge your order. It's easy! MasterCard VISA

Charge orders may be telephoned to the GPO order desk at (202) 783-3238 from 8:00 a.m. to 4:00 p.m eastern time, Monday-Friday (except holidays)

☐ **YES,** please enter my subscription for one year to the **WEEKLY COMPILATION OF PRESIDENTIAL DOCUMENTS (PD)** so I can keep up to date on Presidential activities.

☐ $96.00 First Class ☐ $55.00 Regular Mail

1. The total cost of my order is $_____. All prices include regular domestic postage and handling and are subject to change. International customers please add 25%.

Please Type or Print

2. _____
(Company or personal name)

_____
(Additional address/attention line)

_____
(Street address)

_____
(City, State, ZIP Code)

(_____) _____
(Daytime phone including area code)

3. **Please choose method of payment:**

☐ Check payable to the Superintendent of Documents

☐ GPO Deposit Account ☐☐☐☐☐☐☐–☐

☐ VISA or MasterCard Account

☐☐☐☐☐☐☐☐☐☐☐☐☐☐☐☐☐☐☐☐

_____ ***Thank you for your order!***
(Credit card expiration date)

_____
(Signature) (Rev 1-20-89)

4. **Mail To:** Superintendent of Documents, Government Printing Office, Washington, D.C. 20402-9371

Would you like to know...

if any changes have been made to the Code of Federal Regulations or what documents have been published in the Federal Register without reading the Federal Register every day? If so, you may wish to subscribe to the *LSA (List of CFR Sections Affected)*, the *Federal Register Index*, or both.

LSA • List of CFR Sections Affected

The LSA (List of CFR Sections Affected) is designed to lead users of the Code of Federal Regulations to amendatory actions published in the Federal Register. The LSA is issued monthly in cumulative form. Entries indicate the nature of the changes—such as revised, removed, or corrected.
$21.00 per year

Federal Register Index

The index, covering the contents of the daily Federal Register, is issued monthly in cumulative form. Entries are carried primarily under the names of the issuing agencies. Significant subjects are carried as cross-references.
$19.00 per year.

A finding aid is included in each publication which lists Federal Register page numbers with the date of publication in the Federal Register.

Note to FR Subscribers:
FR Indexes and the LSA (List of CFR Sections Affected) are mailed automatically to regular FR subscribers.

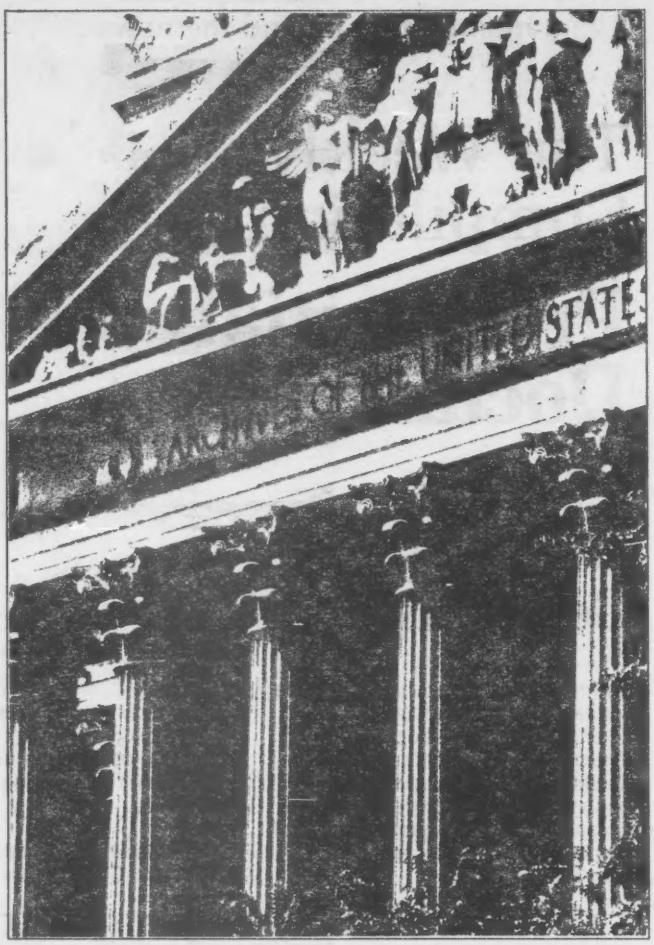

Superintendent of Documents Subscriptions Order Form

Order Processing Code:
***6483**

Charge your order. It's easy! MasterCard VISA

Charge orders may be telephoned to the GPO order desk at (202) 783-3238 from 8:00 a.m. to 4:00 p.m. eastern time, Monday-Friday (except holidays).

☐ **YES,** please send me the following indicated subscriptions:

☐ LSA • List of CFR Sections Affected—one year as issued—$21.00 (LCS)

☐ Federal Register Index—one year as issued—$19.00 (FRSU)

1. The total cost of my order is $_____ . All prices include regular domestic postage and handling and are subject to change. International customers please add 25%.

Please Type or Print

2. _____
(Company or personal name)

_____
(Additional address/attention line)

_____
(Street address)

_____
(City, State, ZIP Code)

(_____) _____
(Daytime phone including area code)

3. Please choose method of payment:

☐ Check payable to the Superintendent of Documents

☐ GPO Deposit Account ☐☐☐☐☐☐☐ – ☐

☐ VISA or MasterCard Account

☐☐☐☐☐☐☐☐☐☐☐☐☐☐☐☐☐☐☐☐

_____
(Credit card expiration date)

Thank you for your order!

_____
(Signature)

(REV. 10-1-88)

4. Mail To: Superintendent of Documents, Government Printing Office, Washington, DC 20402-9371